



WISCONSIN
CONSERVATORY
OF MUSIC

2016-2017
ANNUAL REPORT

{ 2016-17 STAFF

ADMINISTRATION

Eric Tillich | President & Chief Executive Officer
Shalisa Kline Ugaz | Executive Vice President,
Advancement & Education
Rachel Fritz | Chief Operations Officer
Patrick McCarville | Chief Financial Officer
Jared Schulz | Associate, Student Services
& Assistant to the President
Olivia Hemley-Donica | Associate, Student
Services
Robert Larry | Associate, Student
Services
Donald Williams | Manager, Facilities

MARKETING & DEVELOPMENT

Adam Shafer | Director, Marketing & Development
Danielle Wroblewski | Manager, Development
Robin Wilkinson | Manager, Marketing &
Graphic Designer
Don Rebar | Manager, Marketing

EDUCATION

Amanda Smith (Scampini) | Director, Education
Rebecca Bowen | Manager, Education
Mark Davis | Department Chair, Jazz Institute
Teresa Drews | Department Chair, Piano
Gretchen Grube Rebar | Department Chair, Strings
Elise Pennington | Department Chair, Early
Childhood & General Music
Orlando Pimentel | Department Chair, Winds, Brass, &
Percussion
Charlie Rasmussen | Faculty, Cello
Marija Temo | Department Chair, Guitar
Rebecca Winnie | Department Chair, Vocal Arts
Drew Donica | Faculty, Piano

{ 2016-17 FACULTY

Steve Ayers
David Bayles
Katherine Behring
Chelsea Betz
Jack Beyler
Jan Brandes
Theresa Camilli
Nancy Cline
Thomas Clippert
Christopher Crain
Kate Craney-Welch
April Dannelly-Schenck
Mark Davis
Andrea DeGreiff-Beisser
Drew Donica
Devin Drobka
Luis Fernandez
Adam Fisher
John Foshager
Greg Garcia
Kerry Garcia
Aaron Gardner
Jenny Gettel

Phil Grossman
Jeff Hamann
Joseph Hauer
Meaghan Heinrich
Kayme Henkel
Allison Hull
Ioulia Ionina
Andrew Jackson
Stefanie Jacob
Eric Jacobson
Kari Johnson
Linda Jones
Alisa Jordheim
Ryan Kahlbaugh
Janina Knechtges
Emma Koi
Heinrich (Heinzel) Kunsmann
Jiwon Lee
Sunkyoung Lee
Matt Liban
George Lindquist
Sascha (Alexander) Mandl
Emily Medford

Tatiana Migliaccio
Christopher Misch-Bloxdorf
Rita Mitchell
Kelsey Molinari
Raymond Mueller
Jr. Cecelio Negron
Peggy Otwell
Johnny Padilla
James Paolo
Phillip Pearl
Elise Pennington
Orlando Pimentel
Bony Plog-Benavides
Robin Pluer
Molly Pufall-Brown
Adam Qutaishat
Anna Rasmussen
Anne Richie
Lynn Roginske
Julie Roubik
Marlee Sabo
Jennifer Bouton Schaub
Maria Valentina Schlei

Eric Schoor
LaRita Schoor
Matt Schroeder
Courtney Sharp Najimi
Mitch Shiner
Charles Short
Paul Silbergleit
Natalie Stawarski
Emily J Stodola
Curtis Stotlar
Luke Talen
Marija Temo
Michael Terrasi
Michael Thiele
James Vernola
Marie Warren
Nathan Wesselowski
Annemarie Weyer
Rebecca Winnie
Shuk Ki Wong

{ 2016-17 BOARD OF DIRECTORS

OFFICERS

James Holtz, Chair
Jack Miller, Vice Chair
Adam Spector, Second Vice Chair
Ben Pavlik, Treasurer
Eric Tillich, President & CEO

DIRECTORS

Patricia Borger | University of Wisconsin -
Milwaukee
Stanley Brister | UPS
Ulrich Brockel | Medical College of Wisconsin

Darice Brown | Rockwell Automation
Alan Giuffre | Alan Giuffre, SC, Inc.
Arvind Gopalratnam | Milwaukee Bucks
Henry Herzing | Herzing University
Suzanne Herzing | Herzing University
James Holtz | Data Financial, Inc.
Trent Johnson | Foley & Lardner
Mechelle King | Park Bank
Greg Marcus | Marcus Corporation
Judith McGregor | Retired
Jack Miller | Baird
Benjamin Pavlik | Johnson Financial Group

Richard Phalen | Retired
Glen Ponczak | Adient
Marie Sinco Warren | Wisconsin Conservatory of
Music
Paul Silbergleit | Wisconsin Conservatory of Music
Adam Spector | Godfrey & Kahn
Kurt Thomas | MGIC
John Turner | Retired
Kimberly Walker | Boys & Girls Clubs of Greater
Milwaukee
Terry Wilkinson | Cramer Coil & Transfer Co., Inc

The Wisconsin Conservatory of Music 2017 Fiscal Year began September 1, 2016 and ended August 31, 2017.

{ LETTER FROM THE PRESIDENT

Wow! As you will read in this report, the Wisconsin Conservatory of Music had one of our best years ever. And that's saying something. We've been around since 1899! In many aspects, 2017 was a transformative year – a year that will propel our mission forward into more studios, more classrooms, more community centers and schools. All with the same goal – to positively impact lives through exceptional music education.

I began my tenure as President and CEO in November 2016. I quickly came to grasp the magnitude of the long history of the Conservatory, recent successes and struggles and the potential for the next several years and decades. No other music school in the state educates as many students on an annual basis as the Conservatory. Our faculty are the best and brightest in the business, ensuring that our mission rings true in every sense of the word. We have a board and administrative staff that is incredibly dedicated and visionary. Friends of the Conservatory, the hundreds of individual donors, foundations and corporations you will find listed in the back of this report provide significant (and much appreciated!) support.



In 2017, we witnessed several transformations:

- Private Lesson enrollment increased 10%. As one of our two core programs, private lessons offer students of all ages, backgrounds and skill levels a sequential and transformative experience. We see hundreds of students on a weekly basis come into one of our four locations with determination and dedication to improve their skills and art. I am inspired as I see their faces as they leave their lessons, knowing that they are growing and transforming their art here at the Conservatory.
- Conservatory Connections, our community partnership program, impacted more lives and communities than ever before. The program continues to grow into a leading source for exceptional and long-term music education for schools and organizations needing programming assistance. To say that this program is transforming southeast Wisconsin would be putting it lightly.
- The financial health of the Conservatory has never been stronger. Through the transformative increases in contributions, tuition and program contracts, we are experiencing a more stable and sustainable business model. Additionally, a burden long carried by the Conservatory was removed in 2017. Through the generosity and leadership of two donor families and 25 current and former board members, \$600,000 was raised to fully eliminate our line of credit that had built up over the last fifteen years. We were also the recipients of a large estate gift from longtime donor and arts advocate Barbara Tooman. This gift will transform the entire organization as we look to implement new programs, increase tuition assistance and enhance existing initiatives that will impact students across our region and state.

The Conservatory has a 118-year history of impact in southeast Wisconsin. We aspire to be the leading community music school in the state, providing accessible and sequential lessons, classes, ensemble programs and concerts. 2017 was a truly remarkable year for the organization, one that we will look back on as transformative and preparing us to expand and grow in 2018. Thank you for your dedication and support for the Conservatory. We eagerly look forward to what we will achieve together in the new year.

Sincerely,

Eric Tillich, President & Chief Executive Officer



Suzuki String students play in the Helen Bader Recital Hall.

{ IMPACT REPORT

For the Wisconsin Conservatory of Music, 2017 was a transformative year that included many stories of success and growth, individually, programmatically and organizationally. Our mission to provide the finest music education to all ages, skill levels and backgrounds continues to impact more than 15,000 students, improving lives, schools and communities through the benefits of studying music. While successes have been plentiful in 2017, what follows is an incomplete snapshot of the mission impact in 2017. All of which would not have been possible without the dedication of our world-class faculty, hardworking board and administration, and especially our generous and passionate donors. Thank you for helping to make a lasting impact in our community.

CONSERVATORY CONNECTIONS

After a banner year in 2016, where we saw the new heights in numbers of programs and students served through Conservatory Connections, we knew we had our work cut out to continue building and growing the program. What we experienced was incredible – Connections reached even further into the community, growing to more than 60 partnerships and serving more than 10,500. Over 80% of participants received weekly, long term instruction. After several years of having a significant presence in MPS in-school and after-school programs, we partnered with MPS Extended Learning to provide elementary, middle and high school music programs during their four-week summer semester. New curricula was designed to support choral and world drumming programs. Instruments and equipment were purchased to support the expansion in programs. Professional Development was provided to Conservatory faculty, giving our faculty the support and training needed to deliver engaging, relevant and effective lessons.

Conservatory Connections is providing a solution to a problem that has long existed in our community. Schools, community organizations and after school programs have experienced arts funding cuts year after year. Thousands of students, many of which coming from diverse backgrounds and/or at-risk populations, were no longer receiving the opportunity to benefit from studying music. Connections is filling that need in an ever-expanding way. More than 83% of Connection students were economically disadvantaged or at-risk children and youth.

NEW FACULTY

With the significant growth across all programming, several new outstanding teaching artists were hired 2017, adding to the exceptional group of dedicated and highly skilled individuals that teach in the wide array of Conservatory programs. New faculty members in 2017 include: Adam Fisher, Adam Qutaishat, Allison Hull, Annemarie Weyer, April Dannelly-Schenck, Chelsea Betz, Christopher Crain, Christopher Misch-Bloxdorf, Devin Drobka, Emma Koi, Jack Beyler, James Vernola, Janina Knechtges, Jan Brandes, Jennifer Bouton Schaub, Jiwon Lee, Johnny Padilla, Joseph Hauer, Luis Fernandez, Michael Terrasi, Mitch Shiner, Molly Pufall-Brown, Natalie Stawarski, Peggy Otwell, Rebecca Winnie, Shuk Ki Wong, and Theresa Camilli.

NEW PROGRAMS

The Thomas A Laskin Jazz Master Class Series was established in

2017 in memory of Thomas Laskin, a musician, music critic and son of Arthur and Nancy Laskin, long-time supporters and leaders of the Conservatory. The Laskin Jazz Master Class Series was designed to provide opportunities for Conservatory students and jazz students of all ages from across southeast Wisconsin to learn from some of the best jazz musicians and educators from across the country. Master Class presenters in the inaugural year of the series included Carl Allen, Peter Bernstein, Brian Lynch and Greg Tardy.

FESTIVALS

The Piano Sonata Festival (4th year) and Jazz Festival (3rd year) offered in depth learning experiences for nearly 400 students. The Piano Festival continues to attract some of the best young pianist from all around Milwaukee, competing for awards, scholarships and performance opportunities. More than 50 students performed for guest adjudicator Kuang-Hao Huang and Conservatory Faculty, many having the opportunity to perform in the master class and recital at the end of the festival. During the Jazz Festival, more than 340 middle and high school jazz musicians participated in workshops, clinics, competed for ensemble and solo prizes. Each day of the two day festival, outstanding soloists were invited to perform alongside Brian Lynch and We Six at the evening concert.

SUZUKI PROGRAM

Perhaps no other program has been as visible in the community as our Suzuki Strings program. With more than 110 students taking weekly individual lessons and group classes, this dedicated group of students makes it a point to perform in public as much as possible. Performances in 2017 include playing the National Anthem at Milwaukee Bucks, Milwaukee Brewers and Marquette University games, Discovery World, the Milwaukee Art Museum, and many other businesses and community events throughout the year.



Thomas A. Laskin Jazz Master Class with drummer Carl Allen.

{ 2016-17 CONNECTIONS PARTNERS

Alexian Village
Ascension Lutheran
Avalon Square
Betty Brinn Children's Museum
Boys & Girls Club
81st Street, Daniels-Mardak, Fitzsimonds,
Gaenslen, Lincoln, MCA, Mitchell
Brookfield Academy Middle School
Brookfield Academy Primary School
Capitol West Academy
Chai Point
Darrell Lynn Hines Academy
Holy Family Parish School
Institute of Technology &
Academics
Jo's Learning Academy
Kathryn T. Daniels University
Preparatory Academy

Lake Terrace
Learn Thru Play Family Child Care
Homes
Malaika Early Learning Center
Milwaukee Catholic Home
Milwaukee Center for
Independence - SEDA
Milwaukee Environmental
Sciences School
Milwaukee Jewish Day School
Milwaukee Public Library
Milwaukee Public Museum
Milwaukee Art Museum
Milwaukee Public Schools
Carson Academy, Clarke Street School, Clement
Avenue School, Elm Creative Arts, Hawley
Environmental School, High School of the Arts,
James Madison Academic Campus, Milwaukee

School of Languages, Morse Middle School,
Reagan High School, Rogers Street Academy,
Rufus King High School, Samuel Clemens
School, Starns Discovery Learning, Starns Early
Childhood, Townsend Street School, Trowbridge
School, Kagel School, Riverside University High
School
Nativity Jesuit Middle School
Next Door
Next Door Foundation
Rocketship Southside
Community Prep
Shorewood Public Library
St. Anthony on the Lake
St. Bruno Parish School
St. John's on the Lake
St. Joseph Academy
St. Paul School

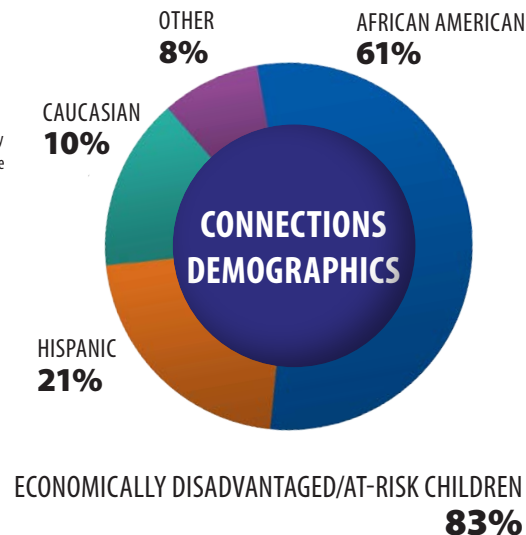

{ 2016-17 BY THE NUMBERS

In 2016-17, we served 15,000 community members.

- **\$250,000+** in Scholarships and Tuition Assistance
- **71** Conservatory Connection Partners, including:
 - 22** Milwaukee Public Schools
 - 16** Private, Choice, & Charter Schools
 - 7** Senior Living and Care Facilities
- **931** Unduplicated Individual Lesson Students
- **530** Class and Ensemble Students
- **10,500** Conservatory Connections students
- **976** Concert Attendees
- **207** Summer Camp Students
- **392** Festival Participants
- **1,260** Fundraiser Attendees
- **90** Faculty Members

{ 2016-17 FINANCES

REVENUE

Contributions	\$2,880,054
Tuition & Fees	\$973,251
Contracts & Program Fees	\$871,093
Investment Return	\$81,428
Other Income	\$11,240
TOTAL SUPPORT & REVENUE	\$4,817,066

EXPENSES

Program Services	\$2,005,519
Management & General	\$334,589
Fundraising	\$292,365
TOTAL EXPENSES	\$2,632,473

Profit	\$2,184,593
Assets	\$5,929,631
PY Assets	\$3,819,809

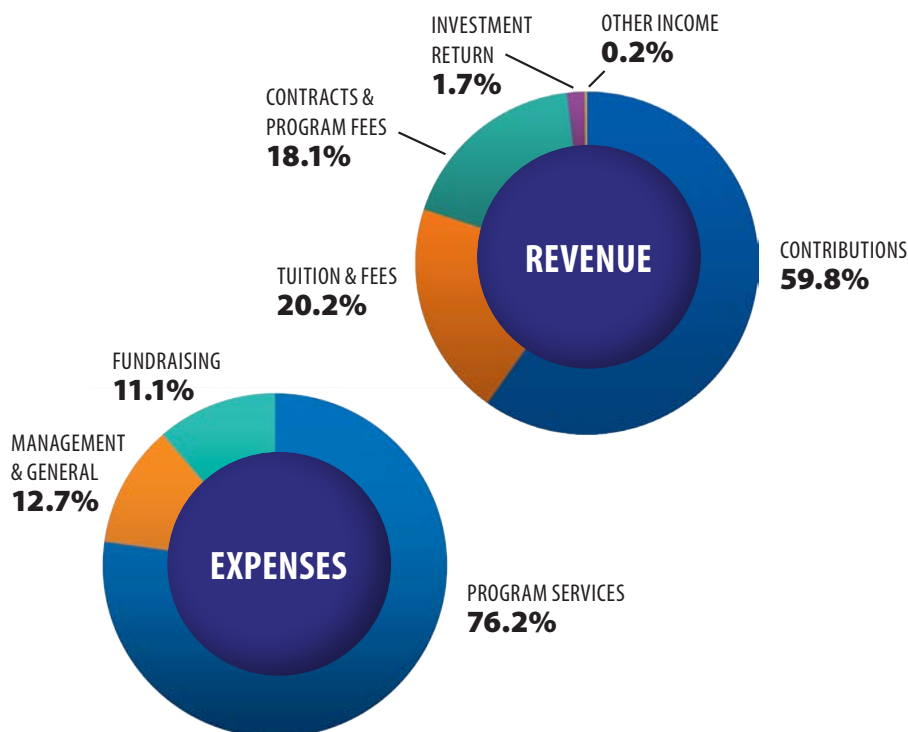

{ 2016-17 SUPPORTERS

\$50,000+

Henry & Suzanne Herzing
Arthur & Nancy Laskin
Judith McGregor & Richard Gallun

CORPORATE & FOUNDATION

Theodore W. Batterman Family Foundation
Lynde & Harry Bradley Foundation

\$25,000-49,999

CORPORATE & FOUNDATION

Richard & Ethel Herzfeld Foundation
Greater Milwaukee Foundation

\$25,000+

Guy Smith
James Laskin
Bill Laskin
Myron Laskin
Katharine Mallin
Jack Miller & Courtenay Kessler

CORPORATE & FOUNDATION

Anonymous
Bader Philanthropies
Brico Fund
CAMPAC
MPS Partnership for the Arts
John & Carolyn Peterson Charitable Foundation, Inc.

\$5,000-9,999

William H. Bonifas
Carol & William Gehl
Terrence & Catherine Wilkinson
Susan Winecki

CORPORATE & FOUNDATION

Baird
Jane Bradley Pettit Foundation
Harmon Brown Family Foundation
Marjorie L. Christiansen Foundation
Ralph Evinrude Foundation
Greater Milwaukee Foundation:
Mary C. Corcoran Fund
Elvita E. Clementi Fund
Adelaide F. Banaszynski Fund
Johnson Bank
Johnson Controls Foundation
MGIC
Milwaukee Arts Boards
Bert L. & Patricia S. Steigleder Charitable Trust

\$2,500-4,999

Greg Chrisafis
Alan & Patty Giuffre
Judith Goetz
Judy S. Hessel
James & Laura Holtz
Trent & Lisa Johnson

CORPORATE & FOUNDATION

City of Milwaukee Community Development
Data Financial, Inc.
Greater Milwaukee Foundation:
Camille & Adolph G. Laubenstein Fund
Green Bay Packers Foundation
John F. Kennedy Center for the Performing Arts
Marcus Hotels & Resorts
UPS
Wisconsin Arts Board

\$1,000-2,499

Joyce & Al Altman
Dr. Ulrich Broeckel
Daniel & Margaret Dougherty
Mary & John Emory
Chris Ford
Edward J. Hammond & Marcia P. Brooks
Michael Henszey
Jeff & Holly Hiltz
Mary & Charles Kamps
Susan & Chris Nolte
Vera Pawlak
Shawn Perrin
Richard & Jeanne Phalen
Patricia & Gordon Pierce
Pat & Allen Rieselbach
Beth & Joseph Rousseau
Carol Schwartz
Adam & Ilana Spector
Kurt & Lynda Thomas
Eric & Terri Tillich
Barbara A. Tooman
Carol I. Tsao & Nancy L. Debbink
James Whiteside
Wilfred W. Wollner, Jr.

CORPORATE & FOUNDATION

Brady Street BID #11
Caterpillar Foundation
Corporate Design Interiors
Cramer Coil & Transformer
Eppstein Uhen Architects
Godfrey & Kahn, S.C.
Greater Milwaukee Foundation:
Tom Green Fund
Lewis & Kathryn Weiner Fund

Bernard J. & Marie Weiss Fund
Gruber Law Offices LLC
Evan & Marion Helfaer Foundation
Herzing University
Kolaga Family Charitable Trust
Marcus Corporation Foundation
Park Bank Foundation
Clare M. Peters Charitable Trust
Pieper Electric, Inc.
William Stark Jones Foundation
Wal-Mart Community Foundation
Willis Towers Watson
Woman's Club of Wisconsin Foundation

SCHOLARSHIP FUNDS

Adelaide Banaszynski Memorial Scholarship
Norbert Beihoff Scholarship
Johann & Helena Berthelsen Scholarship
Elaine Bliss Piano Scholarship
Mary Corcoran Music Scholarship
Bonnie Dent Grass Scholarship
Mae E. Gales Scholarship
Tom Green Vocal Scholarship
Mary Horwitt Scholarship
Steve Kleiber Memorial Scholarship Fund
Camille & Adolph G. Laubenstein Scholarship
Esther Pollack Memorial Scholarship
Marlee Sabo Scholarship Fund
Henrietta M. & LeRoy Umbs Fund
Lewis & Kathryn Weiner Educational Fund

\$500-999

Donna & Donald Baumgartner
Matt Kovacich & Maria Gavioli
Reesa & Irving Gottschalk
Mary E. Hauser
Joan & Sanford D. Horwitt
Tim & Judy Knurr
Henry Koc
Isabel & Bruce Lammers
Andrew & Britta Lehman
Dr. Paul Loewenstein & Jody Kaufman Loewenstein
Benjamin & Kristen Pavlik
Nita Soref
Laura & Jay Sorensen
Janet Syburg

CORPORATE & FOUNDATION

Capital Management Associates, LLC
Wells Fargo Community Support
Albert J. and Flora H. Ellinger Foundation
Foley & Lardner LLP
Infinity Benefit Solutions, Inc.
Kelben Foundation
Herbert H. Kohl Charities, Inc.
Langer Roofing & Sheet Metal
Wauwatosa Savings & Loan Foundation
Milwaukee Bucks
Milwaukee Metropolitan Sewerage District
Northwestern Mutual Foundation
Purinton Family Fund
RSM
Steinway Piano Gallery of Milwaukee
SVA Certified Public Accountants, S.C.
U.S. Bank

\$1-499

Sara Aiken
Ronald & Regina Antonie
Brian Sikora & Veronica Arias
Bruce & Natalie Bakken
Leigh Barker-Cheesebro
Lisa Barrows
Clair & Mary Baum
Kathleen Bayer
Christine Beck
Byron S. Becker & Mary Ellen Csuka
Mary Stott & John D. Becker
Tracy & Anthony Benkowski
Laureen & Dean Bentzien
Jean Berger
Lee Berthelsen
Ralph H. Bielenberg
Philip Blank
Abigail Bloom
Barbara & William Boles
Alan Borsuk
Marcia Borzynski
Richard & Victoria Bourdow
Jane Bowers
Jeanette Braun
Fredrik Broekhuizen
Katherine H. Brooks
Matt Brophy
Martha Brown
Julie & Michael Brown
Edith Brown

Diane & David Buck
 Greg & Catherine Buck
 Eugene & Nancy Burke
 Peggy & Ed Callahan
 Lori Cameron
 Michael & Pamela Carroll
 James W. Carter III
 Shana Castner
 Richard Cesar
 Theresa Chimenti
 John Clausen
 Dr. Edward Cooney
 Patrick Cooper
 Jay & Brooke Creagh
 Margaret Crosby
 Chuck & Margaret Cybry
 Lois Debbink
 Shane & Keri Delsman
 Laure A. Demmon
 Kristine Demski
 Carl Deutsch
 Cara Dimonte
 Elizabeth Dinsmoor
 Barbara & Harry Drake
 Elaine C. Drobny & Harry D. Kerr
 Manuela Duarte
 Donna Dudenhoefer
 Barbara Duffy
 Merzy & Russ Eisenberg
 Lee Erickson
 Lynn & Mike Ewing
 Jeff & Lisa Featherstone
 Eleanor Feitler
 Robert & Kristin Fewel
 Rachel E. Finger
 Greg Fish
 Nicole Fleck
 David S. Flores
 Mark Franke & Mason Sherwood
 Rachel Fritz
 Thomas Gawle
 Brian & Jen Gigl
 Dan Gilipsky
 Daniel Goldin
 Arvind Gopalratnam & Brenda Long
 Paul & Wendy Greeney
 Norman Grier
 Sharon & Michael Grinker
 Jean Groshek
 Phillip Grossman
 Gretchen Grube
 Arlene Hansen
 Dr. Kenneth Harris
 Robert Hausner
 Jill Heavenrich
 Janet Hein
 Meaghan & Rudi Heinrich

Dr. Kayme Henkel
 David & Sandra Hildeman
 Judy Hirsch
 Tom Hochstatter
 Mary Helen Hogan
 Robert Holmes
 Jeffrey & Lauren Horwitt
 John J. Kraniak III
 Daisy Irizarry
 Stefanie Jacob & Scott Tisdell
 Ann Jagodzinski
 Thomas & Pauline Jeffers
 Russell Jensen
 Patricia A. Jipson
 Chuck Kahn & Patti Keating
 Kahn
 Gary & Maureen Kavalier
 Dorothy M. Kenngott
 Regina & Peter Kessler
 Paul & Jennifer Kilp
 Mechelle King
 Patricia J. Kline
 Steven & Barrian Klingaman
 Colleen & Chad Koch
 Jeff Konkol
 Eric Krafcheck
 Melinda Scott Krei & Kenneth C. Krei
 Matt & Emily Krystowiak
 Ajay & Michele Kuttemperoor
 Tomislav Kuzmanovic
 Marsha Lambert
 Katherine & Ian Lambert
 Marsha and Lionel Lambert
 Tracy Lazarus
 Peter Lee
 Robin S. Leenhouts
 Sarah Lehmann
 Barbara & Dale Lenz
 Mary & Robert Lerner
 Clare Leslie
 Mark & Cynthia Levy
 John & Janice Liebenstein
 Canchu Lin
 Elliott & Eva Lipchik
 Linda London
 Lynn Lucius & Richard Taylor
 Elzbieta & John Lulewicz
 Dan & Marti Lyons
 Richard L. Mace & Nell P. Mace
 Lois Malawsky
 Arlene Mann
 Ann Margolis
 Janet H. Matthews
 Patrick McCarville
 Leola McClain
 Dennis C. McComb
 Rocille McConnell

Joan R. McCracken
 Marilyn Mcknight
 Sue Medford
 Erin & Brian Medina
 James Meyers
 Jane & Gary Miller
 Clive Mills
 Leslie & Mary Morris
 Lai King Moy
 Robyn Neilsen
 David & Gail Nelson
 John Oberwetter
 James & Christine O'Brien
 Thomas A. Panfil
 Carmen Danielle Pardo
 Patricia Parsons
 Phoebe & Stuart Parsons
 Dale & Barbara Pforr
 Mary S. Pollock
 Willy Porter
 John Prince
 Rowena Punzalan
 Rita Qualls
 Monica Quintero
 Harvian Raasch-Hooten
 Dr. Midge Rach
 Stephen & Susan Ragatz
 Mary B. Read
 Virginia & Cameron Redden
 Earnest Reed
 Michael Rhodes
 Fran & Steve Richman
 Curt & Pat Rode
 Julie Roubik
 Michael Russart
 Pat Santilli
 Robert Schneider
 Dave Schone
 Jane Schrimpf
 John & Janice Schroedel
 Dorothy Schultz
 Robert & Colleen Schwartz
 Richard R. Schwartz
 Rosemary Selep
 Adam Shafer
 John Shannon & Jan Serr
 Sara Siefert
 Sheila & Michael Skauge
 Ellwood Skogstad
 Naomi & Mort Soifer
 Beverly Solocheck
 Adam & Ilana Spector
 Randal & Anne Sprecher
 Donald Aurel St. Pierre
 Tom & Ann Stacey
 Erin & Craig Stampfl
 Barbara & Karl Stave
 Jason & Dori Steigman

Paula & Vance Strother
 Carolyn Sweers
 Pamela Swingle
 David Taggart
 Colleen Taubner
 Dean & Kathy Thome
 Hahn Trinh
 Lisa Trost
 John & Vicki Turner
 Caroline Brotz-Twohig & George Twohig
 Shalisa K. Ugaz
 Richard & Mary Jo Ungerman
 Mario Valentinelli
 Brian Vincent
 Megan Holbrook & Eric Vogel
 Anne de Vroome
 Anthony Walthour and Gladys Mitchell-Walthour
 Mei Wang & Kevin Cao
 Francis Wasielewski
 Marie E. Weiss
 Anna & Russ Werner
 Del Wilson
 Juli Wood
 Laurie Woods
 Kurt & Rachel Young Binter
 Patricia Zancanaro
 Lillian & Kenneth Zemlicka

CORPORATE & FOUNDATION
 ABC Estabrook Inc.
 AmazonSmile Foundation
 AT&T
 Cafaro Law Offices, S.C.
 Civic Music Association of Milwaukee
 Festival City Symphony
 Jay Kay Foundation
 Greater Milwaukee Chapter of the APA
 Housing Authority of the City of Milwaukee
 IBM International Foundation
 Jade Medical Technologies LLC
 Lambda Kappa Music Fraternity
 Marcus Center for the Performing Arts
 Milwaukee Admirals
 Milwaukee Public Schools
 Saint A

This list includes donations received from September 1, 2016 through August 31, 2017.



McIntosh/Goodrich Location
1584 N. Prospect Avenue
Milwaukee, WI 53202



Audubon Court
333 W. Brown Deer Road, Ste 2
Bayside, WI 53217



Sharon Lynne Wilson Center
19805 W. Capitol Drive
Brookfield, WI 53045

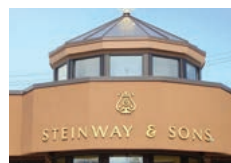

Steinway Piano Gallery
11550 W. North Avenue
Wauwatosa, WI 53226